Sports Medicine (2019) 49:645
https://doi.org/10.1007/s40279-019-01079-9

CORRECTION

Correction to: Effects of Carbohydrate Mouth Rinse on Cycling Time Trial Performance: A Systematic Review and Meta-Analysis

Cayque Brietzke[1] · Paulo Estevão Franco-Alvarenga[1] · Hélio José Coelho-Júnior[2] · Rodrigo Silveira[1] · Ricardo Yukio Asano[1] · Flávio Oliveira Pires[1]

Published online: 22 February 2019
© Springer Nature Switzerland AG 2019

Correction to: Sports Medcine
https://doi.org/10.1007/s40279-018-1029-7

Section 3.2, Fig. 2: The wording on the x-axis which previously read:

'Favours carbohydrate' and 'Favours placebo'.

was transposed and should read:

'Favours placebo' and 'Favours carbohydrate'.

Figure 2 should therefore be:

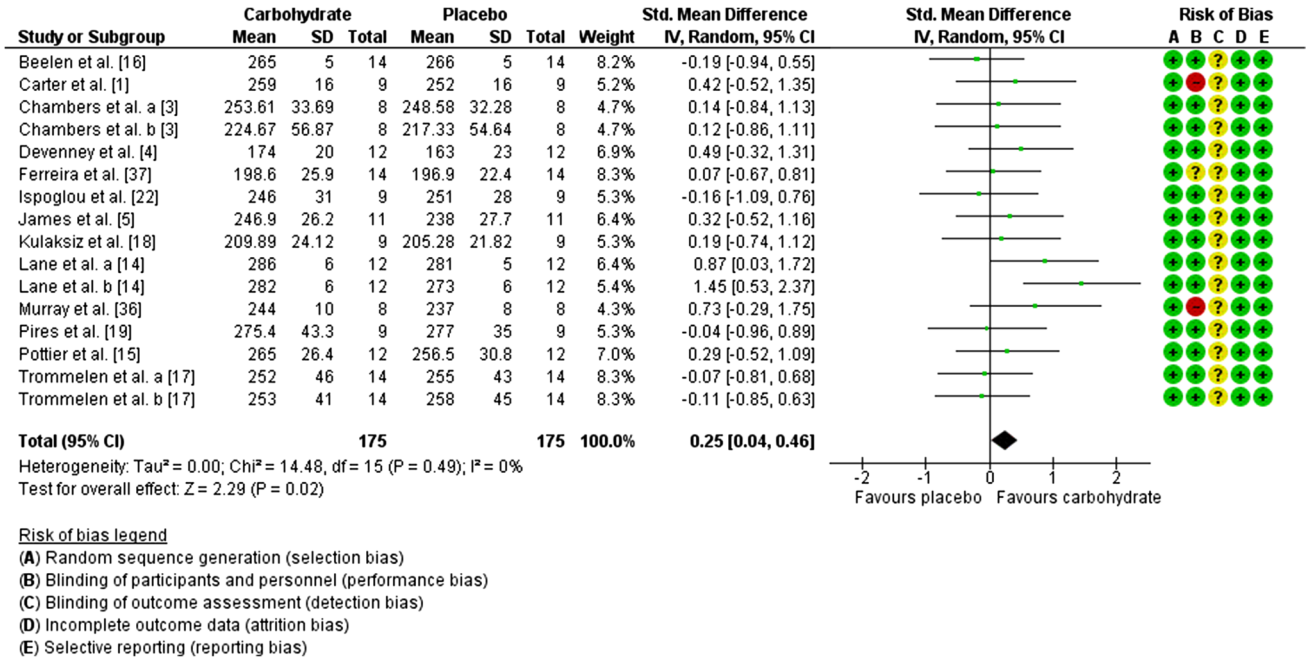

Fig. 2 Forest plot comparing the mean power output between carbohydrate and placebo mouth rinses; 'a' and 'b' denote different experiments within the same study. *CI* confidence interval, *IV* inverse variance, *SD* standard deviation, *Std* standardized

The original article can be found online at https://doi.org/10.1007/s40279-018-1029-7.

✉ Flávio Oliveira Pires
piresfo@usp.br

[1] Exercise Psychophysiology Research Group, School of Arts, Sciences and Humanities, University of São Paulo, 1000 Arlindo Béttio Avenue, Ermelino Matarazzo, São Paulo, SP 03828-000, Brazil

[2] Applied Kinesiology Laboratory, University of Campinas, 701 Érico Veríssimo Avenue, Barão Geraldo, Campinas, SP 13.083-851, Brazil