

Advanced Human Body and Head Shape Representation and Analysis

Afzal Godil

National Institute of Standards and Technology, 100 Bureau Dr, MS 8940,
Gaithersburg, MD 20899, USA
godil@nist.gov

Abstract. The 3D scans of human bodies contain over hundreds of thousand grid points. To be used effectively for analysis, indexing, searching, clustering and retrieval, these human bodies requires a compact shape representation. We have developed compact representations based on human body shape based on lengths mostly between joints of single large bones and in the second method silhouettes of the human body are created and then encoded as Fourier shape descriptors. We also have developed two such compact representations based on human head shape by applying Principal Component Analysis on the facial surface and in the second method the whole head is transformed to a spherical coordinate system expanded in a basis of Spherical Harmonics.

Keywords: 3D anthropometry, shape searching, PCA, Spherical Harmonics.

1 Introduction

With the wide availability of 3D scanning technologies, 3D geometry is becoming an important type of media. Large numbers of 3D models are created every day and many are stored in publicly available databases. Understanding the 3D shape and structure of these models is essential to many scientific activities. These 3D scientific databases require methods for storage, indexing, searching, clustering, retrieval and recognition of the content under study. We have developed techniques for searching a human database and have used the CAESAR anthropometric database which consists of a database of approximately 5000 human subjects. In our study we have implemented methods for similarity based retrieval from the CAESAR human database based on both human body and head shape.

Previous work on human body retrieval based on body shape was performed by [Paquet and Rioux 2003]. They performed content-based anthropometric data mining of three dimensional scanned human by representing them with compact support feature vectors. They showed a virtual environment to perform visual data mining on the clusters and to characterize the population by defining archetypes. [Paquet 2004] introduced cluster analysis as a method to explore 3D body scans together with the relational anthropometric data as contained in the CAESAR anthropometric database.

[Azouz 2002, 2004] analyzed human shape variability using a volumetric representation of 3D human bodies and applied a principal components analysis (PCA) to the volumetric data to extract dominant components of shape variability for a target population. Through visualization, they also showed the main modes of human shape variation. The work of [Allen 2004] demonstrated a system of synthesizing 3D human body shapes, according to user specified parameters; they used 250 CAESAR body scans for training.

Retrieval based on head shape was performed by [Ip and Wong 2002]. Their similarity measure was based on Extended Gaussian Images of the polygon normal. They also compared it to an Eigenhead approach.

The 3D scans of human bodies in the CAESAR human database contain over two hundred fifty thousand grid points. To be used effectively for indexing, searching, clustering and retrieval, this human body data requires a compact representation. We have developed two such representations based on human body shape: 1) a descriptor vector d , based on lengths mostly between single large bones. Thus, we form a 3D body description vector of fifteen distances, d , with wrist to elbow, elbow to shoulder, hip to knee etc.; and 2) three silhouettes of the human body are created by rendering the human body from the front, side and top. These silhouettes are then encoded as Fourier descriptors of features for later similarity based retrieval. These two methods are explained in more details in the Body Shape Descriptor section.

We also have developed two compact representation based on human head shape: 1) applying Principal Component Analysis (PCA) on the 3D facial surface and creating PCA based facial descriptors; and 2) in the second method the 3D triangular grid of the head is transformed to a spherical coordinate system by a least squares approach and expanded in a basis of spherical harmonics. More explanation of these two representations of human head shape follow in the Head shape Descriptor section.

2 CAESAR Database

The CAESAR (Civilian American and European Surface Anthropometry Resource) project has collected 3D Scans, seventy-three Anthropometry Landmarks, and Traditional Measurements data for each of the 5000 subjects. The objective of this study was to represent, in three-dimensions, the anthropometric variability of the civilian populations of Europe and North America and it was the first successful anthropometric survey to use 3-D scanning technology. The CAESAR project employs both 3-D scanning and traditional tools for body measurements for people ages 18-65. A typical CAESAR body is shown in Figure 1.

The seventy-three anthropometric landmarks points were extracted from the scans as shown in Figure 2. These landmark points are pre-marked by pasting small stickers on the body and are automatically extracted using landmark software. There are around 250,000 points in each surface grid on a body and points are distributed uniformly.



Fig. 1. A CAESAR body with three postures

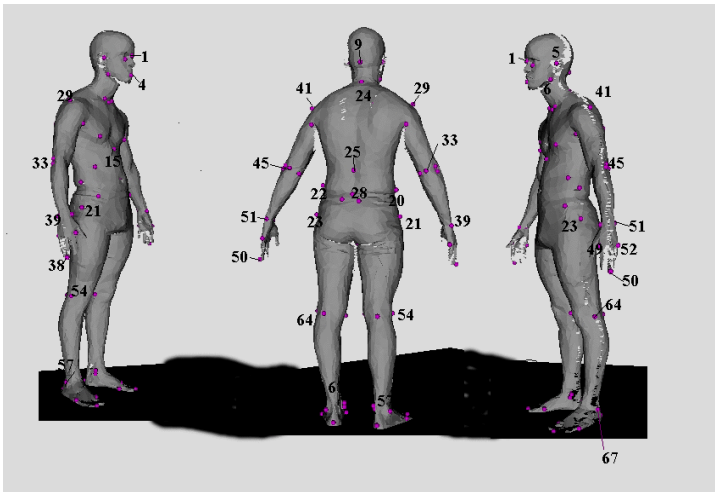

Fig. 2. A Caesar body with landmark numbers and positions

3 Body Shape Descriptor

We now describe two methods for creating descriptors based on human body shape:

3.1 Distance Based

The first method uses a descriptor vector d based on lengths mostly between single large bones. For descriptor vector purposes, we require lengths only between landmark points where their separation distance is somewhat pose-independent. The reason it is not completely pose invariant is that distance are between landmark points which are on the surface body compared to the distance between the center of the joint axis. This applies to points connected by a single large bone as shown in

Figure 3. Thus, we form a descriptor vector of fifteen distances, d , with d_1 wrist to elbow, d_2 , elbow to shoulder, d_3 hip to knee etc. For which the Euclidean distance

$$\mathbf{d} = \|P_i - P_j\|$$

is somewhat invariant across different poses. Distances such as chin-knee are avoided. The distance based descriptor is then used with the L1 and L2 norm to create a similarity matrix.

$$\text{The L1 distance: } d(P_i, P_j) = \sum_{i=1}^k |P_i - P_j| \quad (1)$$

$$\text{The L2 distance: } d(P_i, P_j) = \sum_{i=1}^k \sqrt{P_i^2 - P_j^2} \quad (2)$$

More details and shortcomings about this descriptor were described in the paper [Godil 2003, 2006]. To test how well the distance based descriptor performs, we studied the identification rate of a subset of 200 subjects of CESAR database where the gallery set contains the standing and the probe set contains the sitting pose of each subject. In this discussion, the gallery is the group of enrolled descriptor vector and the probe set refers to the group of unknown test descriptor vectors.

The measure of identification performance is the “rank order statistic” called the Cumulative Match Characteristic (CMC). The rank order statistics indicates the probability that the gallery subject will be among the top r matches to a probe image of the same subject. This probability depends upon both gallery size and rank. The CMC at rank 1 for the study is 40%.

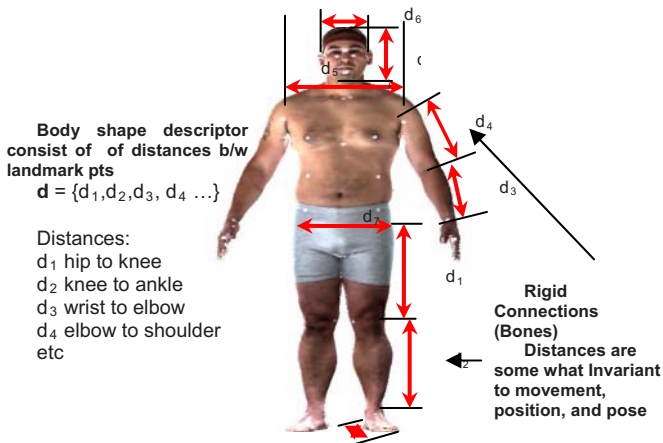

Fig. 3. A distance based body shape descriptor

3.2 Silhouette Fourier Based

The second method of body shape descriptor that we propose is based on rendering the human body from the front, side and top directions and creating three silhouettes

of the human body as shown in Figure 4. The theory is that 3D models are similar if they also look similar from different viewing angles. The silhouette is then represented as R (radius) of the outer contour from the center of origin of the area of the silhouettes. These three contours are then encoded as Fourier descriptors which are used later as features for similarity based retrieval. The number of real part of Fourier modes used to describe each silhouette is sixteen (32); hence each human body is described by a vector of length ninety six (96). This method is pose dependent, so only bodies of the same pose can be compared. The Fourier based descriptor is then used with the L1 and L2 norm to create a similarity matrix.

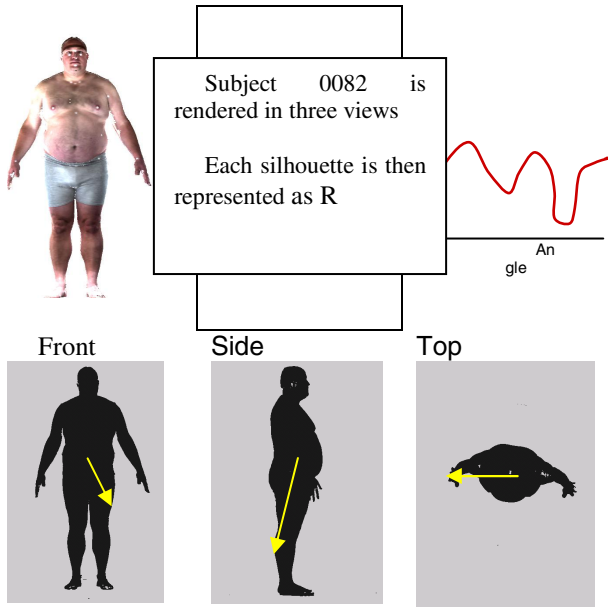

Fig. 4. Subject 00082 is rendered in three silhouette views

4 Head Shape Descriptor

We now describe two methods for creating descriptors based on human head shape:

4.1 PCA Based

The facial grid is cut from the whole CAESAR body grid using the landmark points 5 and 10 as shown in Figure 5 and listed in Table 1. Table 1 list all the numbers and names of landmark points used in our 3D face shape descriptor. The new generated facial grid for some of the subjects with two different views is shown in Figure 5. The facial grid is very coarse for some of the subjects in the seated pose.

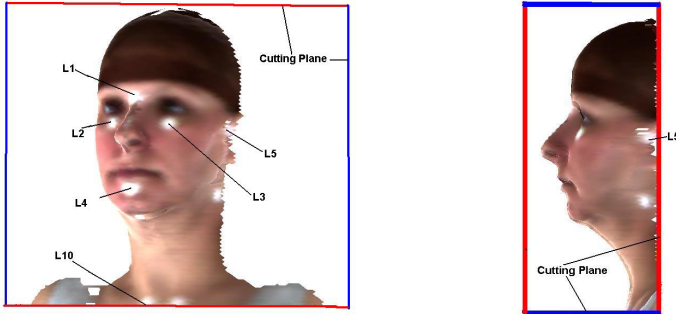

Fig. 5. Landmark points 1, 2, 3, 4, 5 and 10. Vertical and horizontal lines are the cutting plane.

Table 1. Numbers and names of landmark points used in our 3D face

1	Sellion	2	Rt Infraorbitale
3	Lt Infraorbitale	4	Supramenton
5	Rt.Tragion	6	Rt. Gonion
7	Lt. Tragion	8	Lt. Gonion
10	Rt. Clavicale	12	Lt.Clavicale

Next, we use four anthropometric landmark points (L1, L2, L3, L4) as shown in Figure 5, located on the facial surface, to properly position and align the face surface using an iterative method. There is some error in alignment and position because of error in measurements of the position of these landmark points. This Max error was 15 mm, obtained by taking the difference of distance between landmark points $|L1-L2|$ and between $|L3-L4|$ for subjects standing compared to subjects sitting. Then we interpolate the facial surface information and color map on a regular rectangular grid whose size is proportional to the distance between the landmark points L2 and L3 ($d=|L3-L2|$) and whose grid size is 128 in both directions. We use a cubic interpolation and handle missing values with the nearest neighbor method when there are voids in the original facial grid. For some of the subjects there are large voids in the facial surface grids. Figure 6 shows the facial surface and the new rectangular grid.

We properly positioned and aligned the facial surface and then interpolated the surface information on a regular rectangular grid whose size is proportional to the distance between the landmark points. Next we perform Principal Component Analysis (PCA) on the 3D surface and similarity based descriptors are created. In this method the head descriptor is only based on the facial region. The PCA recognition method is a nearest neighbor classifier operating in the PCA subspace. The similarity measure in our study is based on L1 distance and Mahalanobis distance.

To test how well the PCA based descriptor performs, we studied the identification between 200 standing and sitting subjects. The CMC at rank 1 for the study is 85%. More details about this descriptor are described in the paper by [Godil 2004, 2006].

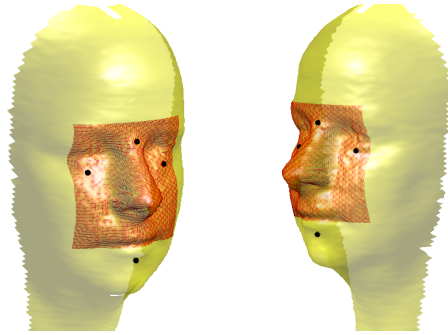

Fig. 6. Shows the new facial rectangular grid for two subjects

4.2 Spherical Harmonics Based

In the second method the 3D triangular grid of the head is transformed to a spherical coordinate system by a least square approach and expanded in a spherical harmonic basis as shown in Figure 7. The main advantage of the Spherical Harmonics Based head descriptor is that it is orientation and position independent. The spherical harmonics based descriptor is then used with the L1 and L2 norm to create similarity measure. To test how well the Spherical Harmonics Based head descriptor performs, we studied the identification of the human head between 220 standing and sitting subjects. The CMC at rank 1 for the study is 94%.



Fig. 7. 3D head grid is mapped into a sphere

5 Results

5.1 Retrieval Results

The web based interface enables us to select a particular body, or a random body or bodies, based on some criteria such as weight, age, height, etc as shown Figure 8. Subsequently, we can perform similarity based retrieval based on a single descriptor (out of the four descriptors). Using four descriptors allows users to select the best descriptor for their application, such as the use of head descriptor for helmet or eyeglasses design. The partial results from a body shape based similarity retrieval for subject number 16270 are shown Figure 9. The partial results from head shape PCA based similarity retrieval for subject number 00014 are shown in Figure 10.

The initial results show that the results and amount of time for retrieval are very reasonable.

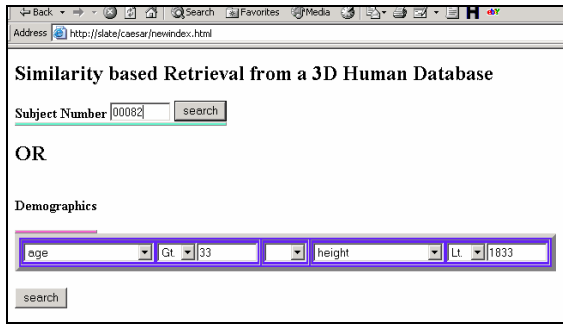

Fig. 8. The web based interface allows one to select a particular body, or a random body

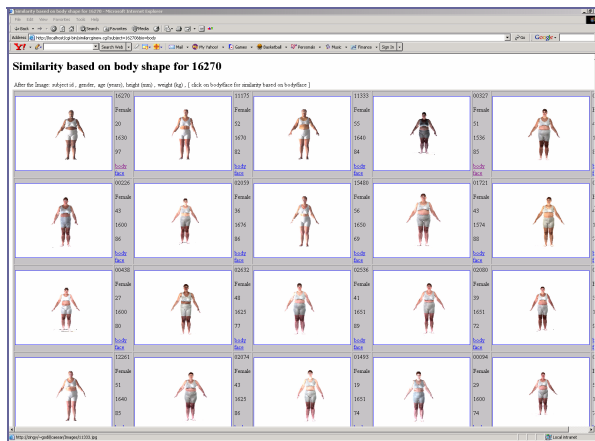

Fig. 9. Similarity based retrieval for 16270 based on body shape

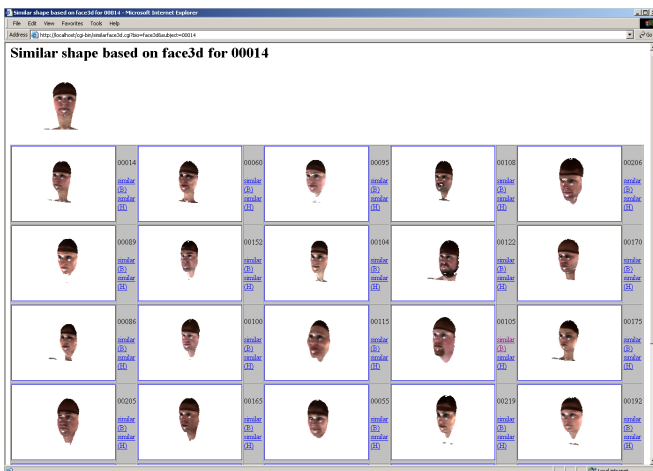

Fig. 10. Similarity based retrieval for 00014 based on PCA facial shape

6 Conclusion

We have developed four methods for searching the human database using similarity of human body and head shape. Based on some of our initial observations and from our CMC results for an identification study between 200 standing subjects and 200 sitting subjects, it can be said that the body and head descriptors represent the CAESAR bodies quite accurately.

References

1. CAESAR: Civilian American and European Surface Anthropometry Resource web site: <http://www.hec.afrl.af.mil/cardlab/CAESAR/index.html>
2. Paquet, E., Rioux, M.: Anthropometric Visual Data Mining: A Content-Based Approach. In: Submitted to IEA 2003 - International Ergonomics Association XVth Triennial Congress. Seoul, Korea. NRC 44977 (2003)
3. Paquet, E.: Exploring Anthropometric Data Through Cluster Analysis, Digital Human Modeling for Design and Engineering (DHM). Oakland University, Rochester, Michigan, USA. June 15-17, 2004. NRC 46564 (2004)
4. Ben Azouz, Z., Rioux, M., Lepage, R.: 3D Description of the Human Body Shape: Application of Karhunen-Loève Expansion to the CAESAR Database. In: Proceedings of the 16th International Congress Exhibition of Computer Assisted Radiology Surgery. Paris, France, June 26-29, 2002 (2002)
5. Ben Azouz, Z., Rioux, M., Shu, C., Lepage, R.: Analysis of Human Shape Variation using Volumetric Techniques. In: The 17th Annual Conference on Computer Animation and Social Agents (CASA2004). Geneva, Switzerland, July 7-9, 2004 (2004)
6. Ip, H.H.S., Wong, W.: 3D Head Model Retrieval Based on Hierarchical Facial Region Similarity. In: Proc. of 15th International Conference on Visual Interface (VI2002), Canada (2002)
7. Godil, A., Grother, P., Ressler, S.: Human Identification from Body Shape. In: proceedings of 4th IEEE International Conference on 3D Digital Imaging and Modeling, October 6-10, 2003, Banff, Canada (2003)
8. Godil, A., Ressler, S., Grother, P.: Face Recognition using 3D surface and color map information: Comparison and Combination. In: the SPIE's symposium on Biometrics Technology for Human Identification, April 12-13, 2004, Orlando, FL (2004)
9. Godil, A., Ressler, S.: Retrieval and Clustering from a 3D Human Database based on Body and Head Shape. In: SAE Digital Human Modeling conference, 02 July to 4th August, 2006, Lyon, France (2006)
10. Allen, B., Curlless, B., Popovic, Z.: Exploring the space of human body shapes: data-driven synthesis under anthropometric control. In: Proc. Digital Human Modeling for Design and Engineering Conference, Rochester, MI, June 15-17, 2004. SAE International (To appear)